



www.bdizedi.org

10 Reasons for Joining BDIZ EDI

European Association of Dental Implantologists

SERVING PATIENTS – EDUCATING DENTISTS – ACTIVE IN EUROPE

► Introduction

Who we are

The European Association of Dental Implantologists (BDIZ EDI) was founded in 1989 and forges a link between science and clinical practice. Today, BDIZ EDI is a powerful association with more than 5,500 members all over Europe that represents the interests of clinical oral implantologists in Europe and investigates the practicability of new products and procedures, but also the sense and nonsense of new and existing rules and regulations, as they apply to the dental office and surgery.

BDIZ EDI is unique in uniting clinically relevant continuing education, patient-centred research and legal assistance. By joining the BDIZ EDI, you participate in a lot of benefits we would like to introduce to you.

via Fax to: +49 89 720 69 023

send to:

European Association
of Dental Implantologists e. V.
Lipowskystrasse 12
D-81373 München
GERMANY



BDIZ EDI

European Association of Dental Implantologists

Lipowskystr. 2 • D 81373 München

Fon: + 49 (0) 89 720 69 888

Fax: + 49 (0) 89 720 69 023

E-Mail: office-munich@bdizedi.org

Web: www.bdizedi.org



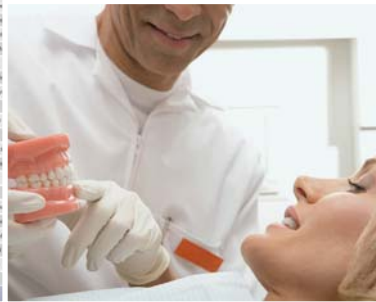
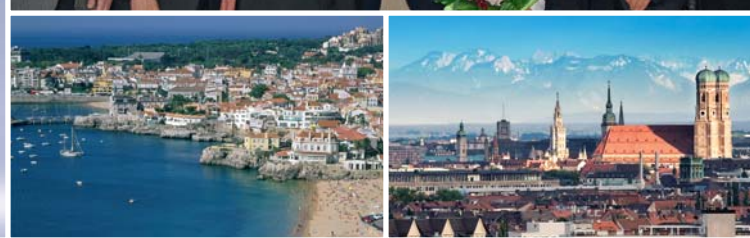
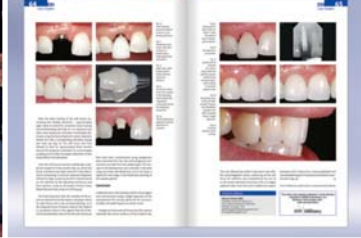

Continuing education and Curriculum Implantology

Free issues of the EDI Journal

BDIZ EDI Board is setting the right course / Annual symposia of BDIZ EDI in Europe

Studies, research and guidelines

Member's and patient's interest

▶ Power in numbers

With over 5,500 members, BDIZ EDI is a major organisation in Europe for those engaged in oral implantology. BDIZ EDI cooperates Europe-wide with its associated partners from different countries and even intervenes in Brussels on relevant matters of health politics.

▶ Continuing education and Curriculum Implantology

Members will receive reduced participation fees to all symposia and workshops of BDIZ EDI, i.e. the annual symposium in autumn, the expert symposium in February/March, the Mediterranean Symposium in spring. Reduced participating fees will also be offered for attending the Curriculum Implantology of BDIZ EDI. A European Curriculum Implantology of BDIZ EDI promoting uniform standards is coming up soon.

▶ EDI Journal

The EDI Journal is one of the best periodicals for implant clinicians in Europe. Free issues of the EDI-Journal will be distributed 4 times a year to all members, offering case reports, new products, clinical science reports, news on regulations and European law.

▶ Support implant practice

BDIZ EDI supports dental clinicians with relevant clinical guidelines for the daily implant practice (download of the following papers under www.bdizedi.org):

▶ Quality Guidelines

Quality Guidelines have been established to support dental clinicians in evaluating their own treatment results by comparing them with evaluation categories of BDIZ EDI ranging from A+ to C.

▶ Class of Indications

Treatment recommendations for the “normal” cases – ranging from Class I (single-tooth replacement) to Class III (edentulous jaw).

▶ Guidelines of the European Consensus Conference (EuCC)

A panel of experts to include clinical practitioners and academic researchers from all over Europe issues under the guidance of BDIZ EDI relevant guidelines on the “hot” topics in implantology on an annual basis; i.e. dealing with treatment failures and complications (2010), short and angulated implants (2011).

▶ Studies and research

The Quality and Registration Committee (Q&R) of BDIZ EDI is testing materials in cooperation with renowned institutes and universities. 2010/2011 Q&R is examining implant surfaces, and specifically performing in-vitro comparisons of modified implant surfaces. Results are being published in the EDI Journal on a regular basis.

▶ Advanced skills

In cooperation with the European Dental Association (EDA) BDIZ EDI offers and conducts examination to enable skilled implant clinicians to gain the Europe-wide accepted title “Expert in Implantology”.

▶ Patient's interest

BDIZ EDI is committed to fostering the benefits of implant treatment to serve and inform the broader public in Europe and therefore, contributes to the advancement of the discipline.



▶ Membership

Registration form

NAME, FIRSTNAME _____

COUNTRY, ZIP-CODE, CITY _____

STREET, STREET NUMBER _____

FON, FAX, EMAIL _____

DATE OF BIRTH _____

PRACTICING IMPLANTOLOGY SINCE _____

Annual membership fee full member 345,00 Euro

Member of one of the associated partner of BDIZ EDI (SPCO Portugal, SEI Spain, ADI UK, OSIS EDI Poland, USSI EDI Serbia) 172,50 Euro

Assistant dentist / young professional (up to 5 years after graduation) 172,50 Euro

Membership cannot be confirmed until payment is processed. Method of payment is by bank transfer. Please use the following banking account:

Commerzbank Bonn - Membership BDIZ EDI
 Account Number: 310 144 100
 Bank Code: 380 400 07
 IBAN: DE96 3804 0007 0310 1441 00
 BIC: COBADEFFXXX

DATE/SIGNATURE _____